

# Patient report

Bio-Rad                      DATE: 01/15/2020  
D-10                         TIME: 04:53 PM  
S/N: #DC2K755917        Software version: 4.30-2  
Sample ID:                 10592883  
Injection date             01/15/2020 04:33 PM  
Injection #: 53             Method: HbA1c  
Rack #: ---                 Rack position: 2

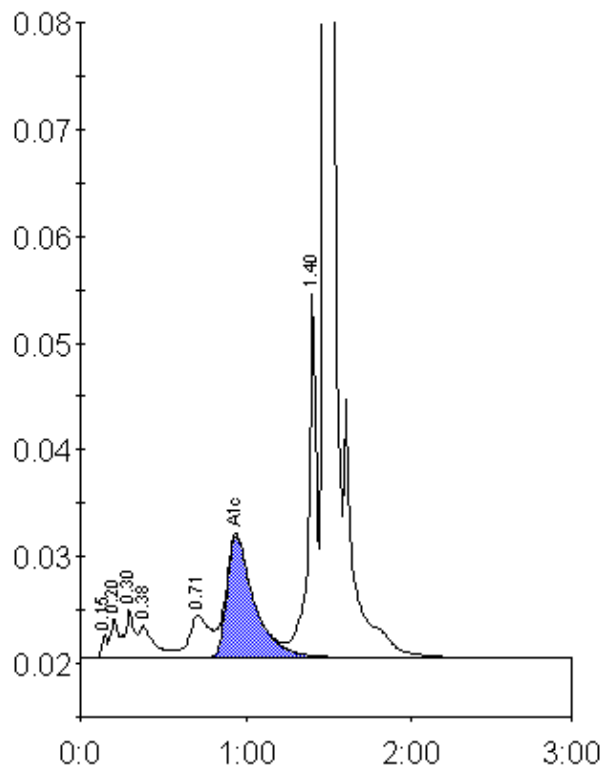

Peak table - ID: 10592883

Peak	R.time	Height	Area	Area %
Unknown	0.15	2208	4935	0.3
A1a	0.20	3668	10304	0.7
A1b	0.30	4539	19292	1.3
Unknown	0.38	3034	19687	1.3
LA1c/CHb-1	0.71	4017	33950	2.3
A1c	0.94	11422	130266	11.9
P3	1.40	34061	116904	8.0
A0	1.48	337043	1125062	77.0
Total Area:		1460399		

Concentration:	%
A1c	11.9